

# Comfort Series

## SUBMITTAL DATA

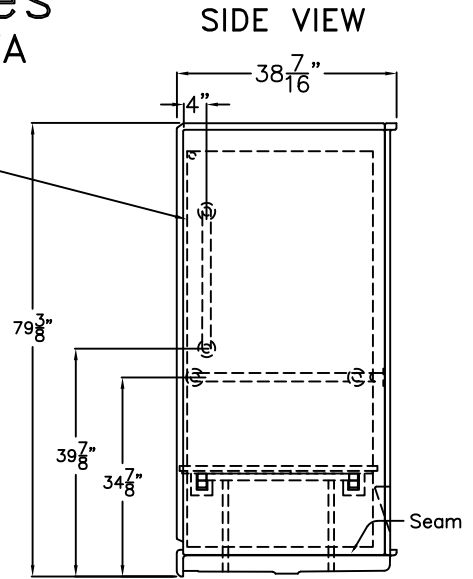
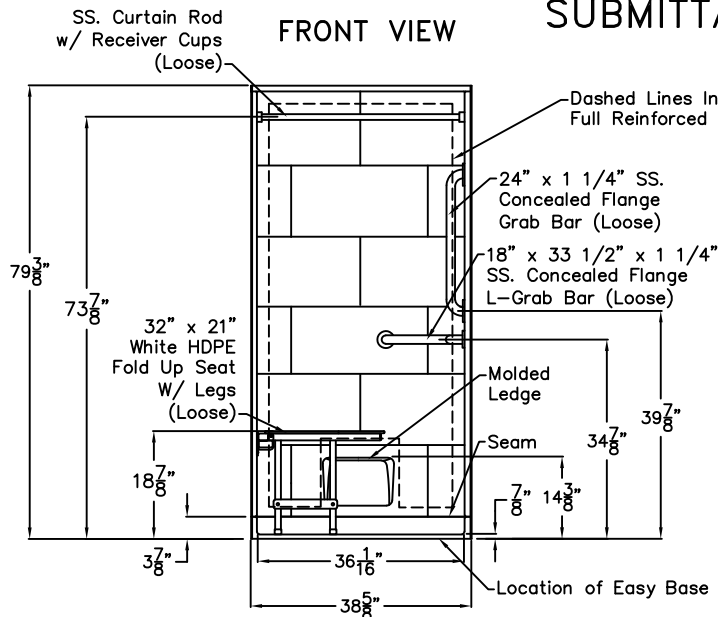

ALL ACCESSORIES SHIPPED LOOSE AND FIELD INSTALLED.

### 4 Piece Sectional BF Shower

The sectional shower shall be MP 3838 BF 4 Piece center drain. Finished surface shall be of a sanitary-grade applied acrylic. Unit construction shall be of molded reinforced fiberglass with a minimum 15% fiberglass content. Unit has outside dimensions of: 38 $\frac{5}{8}$ " x 38 $\frac{7}{16}$ " x 79 $\frac{3}{8}$ ". The 4-piece shower shall meet CSA B45.5, ANSI Z124.1-2, HUD, and FHA.

NOTE: UNIT DOES NOT COMPLY WITH ADA OR ANSI A117.1.

The enclosure shall be equipped with the following installed accessories:

- 1) One 18" x 33 $\frac{1}{2}$ " x 1 $\frac{1}{4}$ " diameter stainless steel concealed flange horizontal L-grab bar,
- 2) One 24" x 1 $\frac{1}{4}$ " diameter stainless steel concealed flange vertical grab bar on the valve wall, both shipped loose to be field installed by others,
- 3) 32" x 21" white HDPE fold up seat with legs, shipped loose to be field installed by others,
- 4) Subway tile finish,
- 5) One one inch diameter, 18 gauge stainless steel curtain rod with receiver cups, shipped loose to be field installed,
- 6) Low molded shelf,
- 7) Four piece sectional design,
- 8) Full reinforced backing on all walls,
- 9) Metal bracing on all walls,
- 10) Armor Core Easy Base,
- 11) 7/8" threshold.

ALL ACCESSORIES SHIPPED LOOSE AND FIELD INSTALLED. UNIT SHIPS UNASSEMBLED.

### TOP VIEW

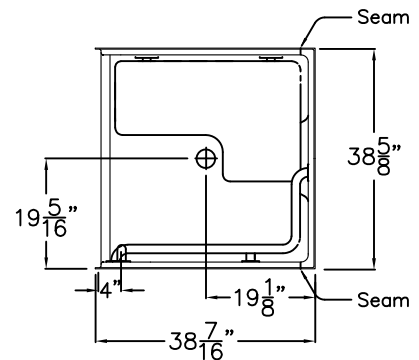

DUE TO THE NATURE OF THE MATERIALS INVOLVED  
UNIT DIMENSIONS MAY VARY  $\pm$  1/2 INCH

### AQUARIUS

Drawing#: MP 3838 BF 4P .875 CFLB CFVB  
HDPLegs CR FWB Easy Base

Approved By Print Name:

Approved By Signature:

Date:

Date: 3-31-09

Revised: 5-6-24

Rep.:

Wholesaler:

Quote No.

PRAXIS INDUSTRIES, INC.  
ROUTE 1, BOX 46D - SAVANNAH, TN 38372  
1 (800) 443-7269 - FAX (901) 925-4290

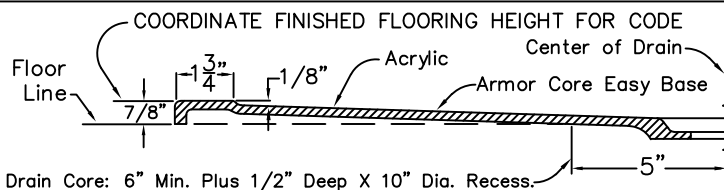

# Backing Placement Drawing

## SUBMITTAL DATA

FRONT VIEW

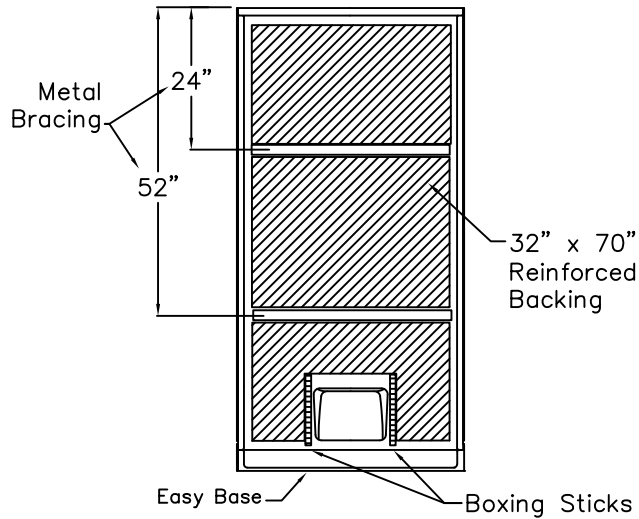

SIDE VIEW

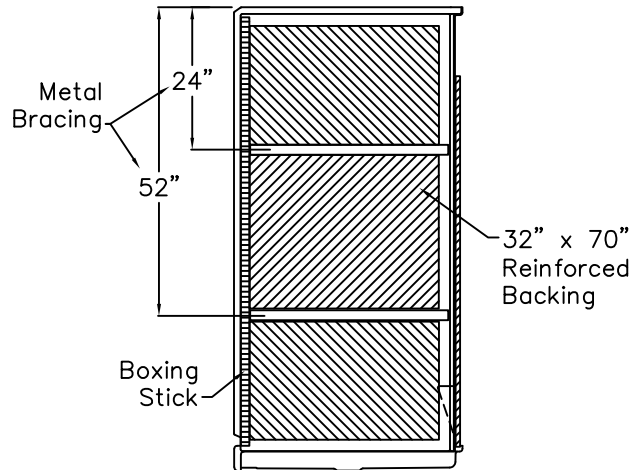

SIDE VIEW

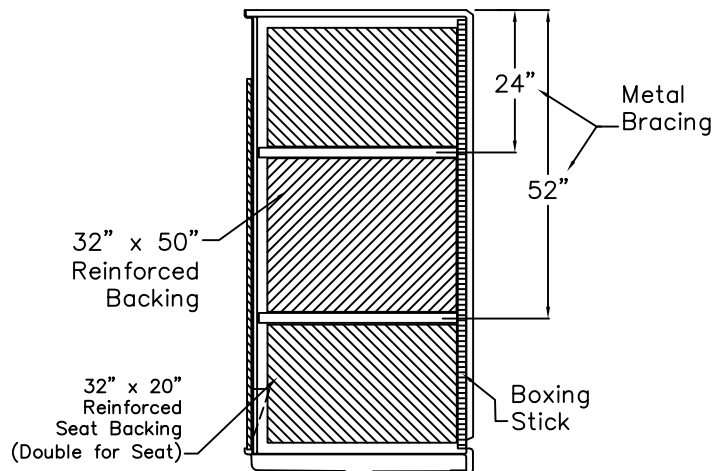

DUE TO THE NATURE OF THE MATERIALS INVOLVED  
UNIT DIMENSIONS MAY VARY  $\pm 1/2$  INCH

Job Name:	AQUARIUS	
Approved by Print Name:	Drawing#: MP 3838 BF 4P .875 CFLB CFVB HDP Legs CR FWB Easy Base-BP	
Approved by Signature:	Date:	Date: 3-31-09 Revised: 5-6-24
Rep.:	Wholesaler:	Quote No.:

PRAXIS INDUSTRIES, INC.  
ROUTE 1, BOX 46D - SAVANNAH, TN 38372  
1 (800) 443-7269 - FAX (901) 925-4290