

# MODEL: 5XRS6029E75B\* L/R

# BARRIER FREE

\*ALL ACCESSORIES OPTIONAL

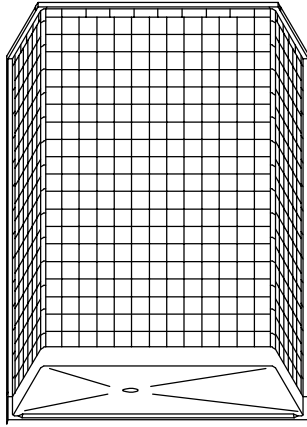

**PERSPECTIVE VIEW - N.T.S.**  
MODEL SHOWN HERE AS:  
LEFT DRAIN

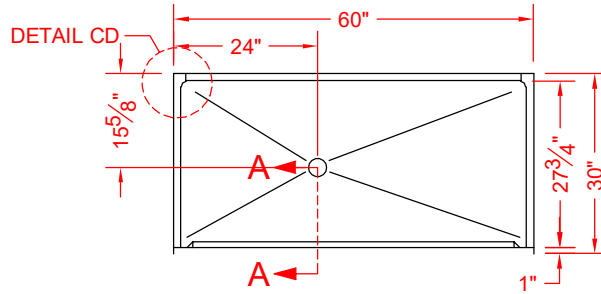

**TOP VIEW - SCALE  $\frac{3}{8}$ " = 1'-0"**

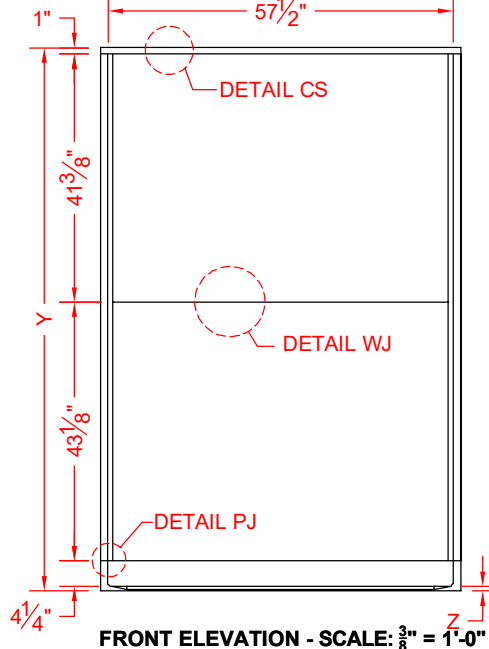

**FRONT ELEVATION - SCALE:  $\frac{3}{8}$ " = 1'-0"**

SEE  
OVER

## Features:

- Molded, five-piece gelcoat/fiberglass barrier free shower module
- "RealTile" wall finish, white (standard)
- Integral full wood backing for strength and unlimited accessory placement
- Flat upper back wall to avoid interference for window trim kits, grab bars, etc.
- Available in various threshold heights
- On all threshold heights 1-1/2" or taller, no mud set is required
- On all threshold heights 1-1/4" or shorter, no mud set is required and an anchoring adhesive kit is supplied

## \*OTHER THRESHOLD HEIGHTS AVAILABLE UPON REQUEST

MODEL #	UNIT THRESHOLD HEIGHT	
	Y	Z*
5XRS6029E75B	90-1/2"	3/4" MIN
5XRS6029E2B	91-3/4"	2" MAX

\* - SEE BACK FOR DETAIL SECTIONS

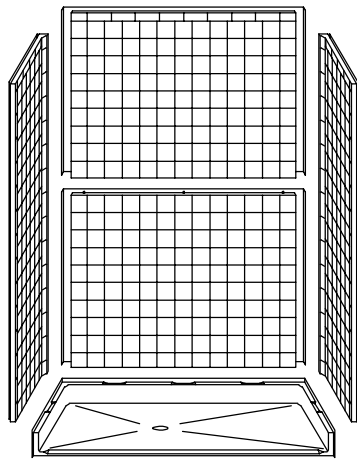

**ASSEMBLY VIEW - N.T.S.**

## PRODUCT SPECIFICATIONS:

- Multi-piece shower module shall be constructed of gelcoat/fiberglass with full integral plywood backing
- Rough-In: Stud opening +1/4" -0" Nominal Dimensions.

C.S.I. FORMAT SPECIFICATION TEXT AVAILABLE

## PRODUCT INFORMATION:

- Accessories: Polished chrome/satin stainless standard, others available.
- Colors: White as standard, others to match any major fixture manufacturer, also available with sprayable solid surface in many colors
- Custom curb heights, other than shown, are available (between min. and max.)

## OPTIONAL ACCESSORIES:

### INSTALLED BY OTHERS:

- Seat, folding
- Grab bar
- Soap dish
- Mixing valve, pressure-balancing, lever handle, pre-plumbed tree to supply elbow
- Curtain rod brackets
- Curtain and rod
- Flange-Window trim kits
- T-shaped WaterStopper kit
- Semi-permanent threshold adapter
- No-caulk brass drain

## CODES:

- Designed and manufactured in compliance with the following standards and codes:
- A.N.S.I. Z124.2 Standards for Plastic Showers

## NOTICE OF LIMITATION:

- Adhere to floor as required
- Does not meet:
- I.P.C. International Plumbing Code
- U.P.C. Uniform Plumbing Code



*We reserve the right to make revisions without notice in the design of fixtures or in packaging unless this right has specifically been waived at the time the order is accepted.*

□ 5XRS6029E75B L/R

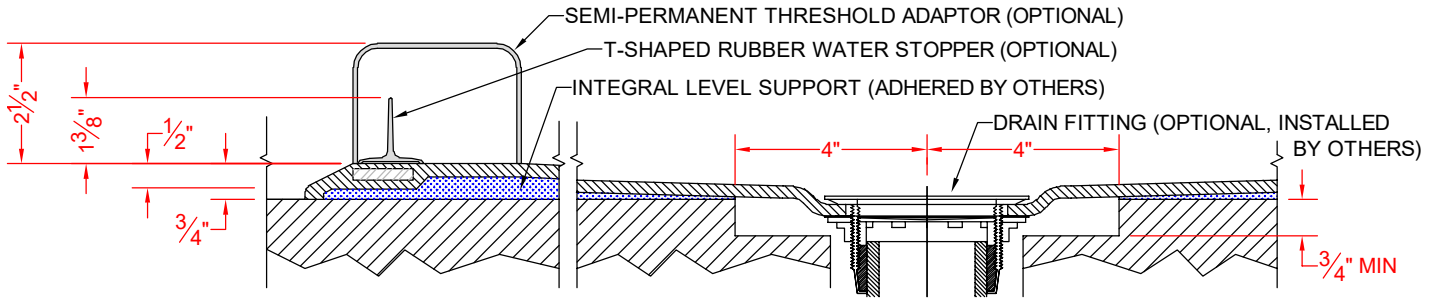

SECTION A-A - SCALE: 3" = 1'-0"

□ 5XRS6029E2B L/R

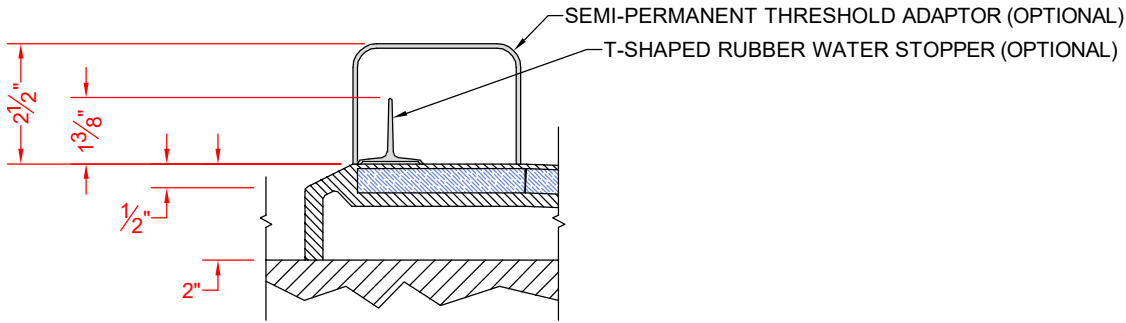

SECTION A-A - SCALE: 3" = 1'-0"

**\*\*OTHER THRESHOLD HEIGHTS AVAILABLE UPON REQUEST\*\***

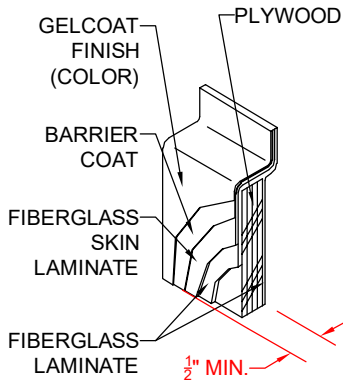

DETAIL CS - SCALE: N.T.S.  
CROSS SECTION DETAIL

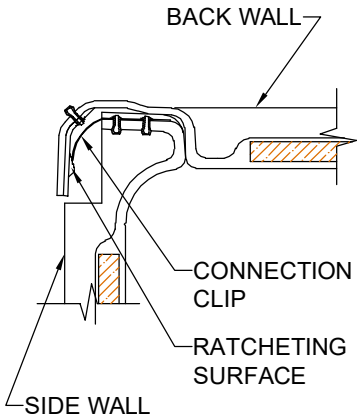

DETAIL CD - SCALE: 3" = 1'-0"  
CORNER DETAIL

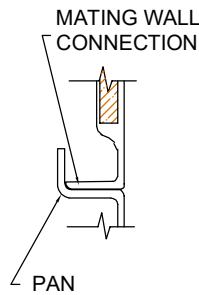

DETAIL PJ - SCALE: 3" = 1'-0"  
PAN JOINT DETAIL

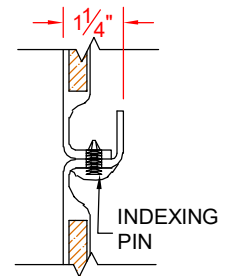

DETAIL WJ - SCALE: 3" = 1'-0"  
WALL JOINT DETAIL