

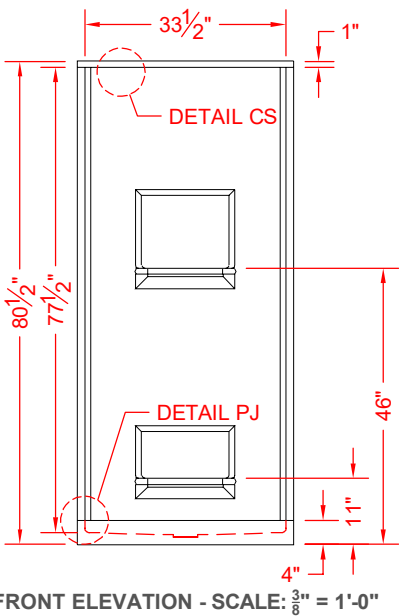

\*ALL ACCESSORIES OPTIONAL

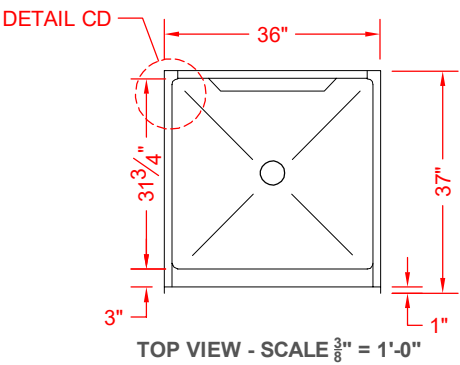
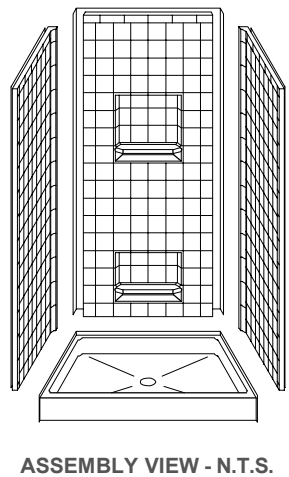
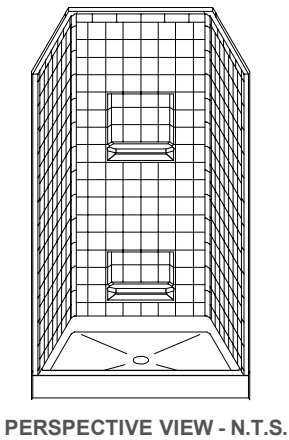

- Features:
- Molded, four-piece gelcoat/fiberglass shower module
  - "RealTile" wall finish, white (standard)
  - Integral full wood backing for strength and unlimited accessory placement

\* - SEE BACK FOR DETAIL SECTIONS

<b>PRODUCT SPECIFICATIONS:</b> -Multi-piece shower module shall be constructed of gelcoat/fiberglass with full integral plywood backing in the walls -Door opening: 33-3/8" x 75" -Rough-In: Stud opening +1/4" -0" Nominal Dimensions. C.S.I. FORMAT SPECIFICATION TEXT AVAILABLE		
<b>PRODUCT INFORMATION:</b> -Accessories: Factory installed, unless prone to damage during installation/shipping. Polished chrome/satin stainless standard, others available. -Colors: White as standard, others to match any major fixture manufacturer, also available with sprayable solid surface in many colors	<b>OPTIONAL ACCESSORIES:</b> <u>INSTALLED BY OTHERS:</u> -Seat, folding -Grab bar -Soap dish -Mixing valve, pressure-balancing, lever handle, pre-plumbed tree to supply elbow -Curtain rod brackets -Curtain and rod -No-caulk brass drain	<b>CODES:</b> <u>Designed and manufactured in compliance with the following standards and codes:</u> -ANSI Z124.2 Standards for Plastic Showers -IPC International Plumbing Code -UPC Uniform Plumbing Code
		<b>NOTICE OF LIMITATION:</b>
 <p><i>We reserve the right to make revisions without notice in the design of fixtures or in packaging unless this right has specifically been waived at the time the order is accepted.</i></p>		page 1 of 2

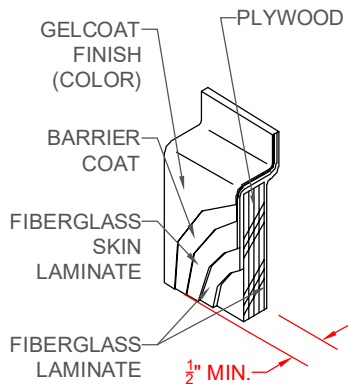

**DETAIL CS - SCALE: N.T.S.**  
**CROSS SECTION DETAIL**

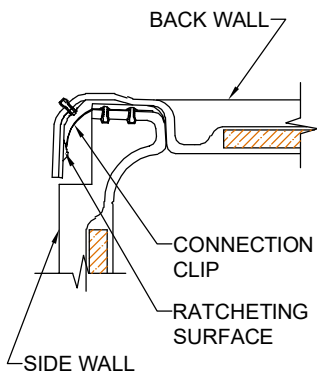

**DETAIL CD - SCALE: 3" = 1'-0"**  
**CORNER DETAIL**

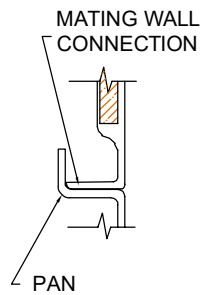

**DETAIL PJ - SCALE: 3" = 1'-0"**  
**PAN JOINT DETAIL**