

Comfort Series

SUBMITTAL DATA © 2002

FRONT VIEW

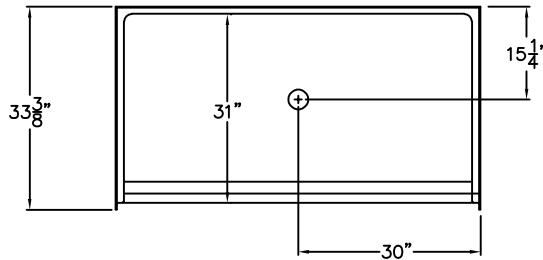

SIDE VIEW

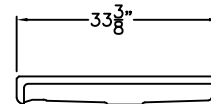

Shower Pan

This shower pan shall be Model EZA 6033 BF .75 center drain. Finished surface shall be of sanitary-grade applied acrylic. The unit shall have outside dimensions of 60" x 33 3/8" x 4 1/2". The unit shall meet IAPMO Z124-2011, and CSA B45.5-11.

The enclosure shall be equipped with the following factory installed accessories:

- 1) Center drain location,
- 2) Factory installed Armor Core Easy Base,
- 2) 3/4" threshold.

TOP VIEW

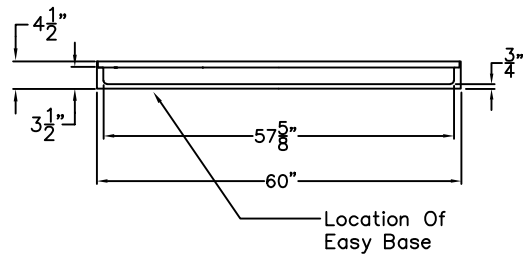

Detail of 3/4" Threshold

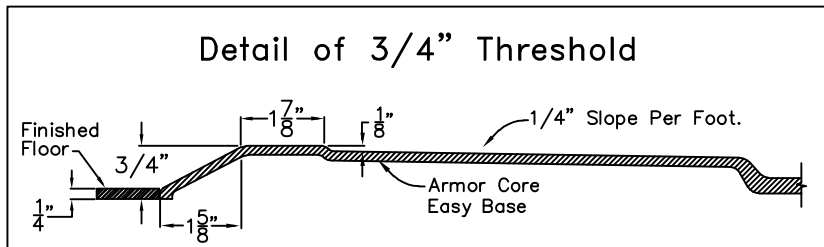

DUE TO THE NATURE OF THE MATERIALS INVOLVED
UNIT DIMENSIONS MAY VARY ± 1/2 INCH

Job Name:	EZABLE	
Approved by Print Name:	Drawing#: EZA 6033 BF .75 Easy Base Pan	
Approved by Signature:	Date:	Date: 3-31-09 Revised: 8-30-19
Rep.:	Wholesaler:	Quote No.